

For Dedication of Roads
See Ded. Book I Page 116-D

FILED
GREENVILLE CO. S. C.
MAR 23 1973
DONNE S. TANKERSLEY
R.I.C.

25301

25301 filed This 8 day of March 1973
Recorded in Vol. 4R Page 64 at 3:32 P.M.
Donne S. Tankersley
Register of Deeds Greenville County, S.C.

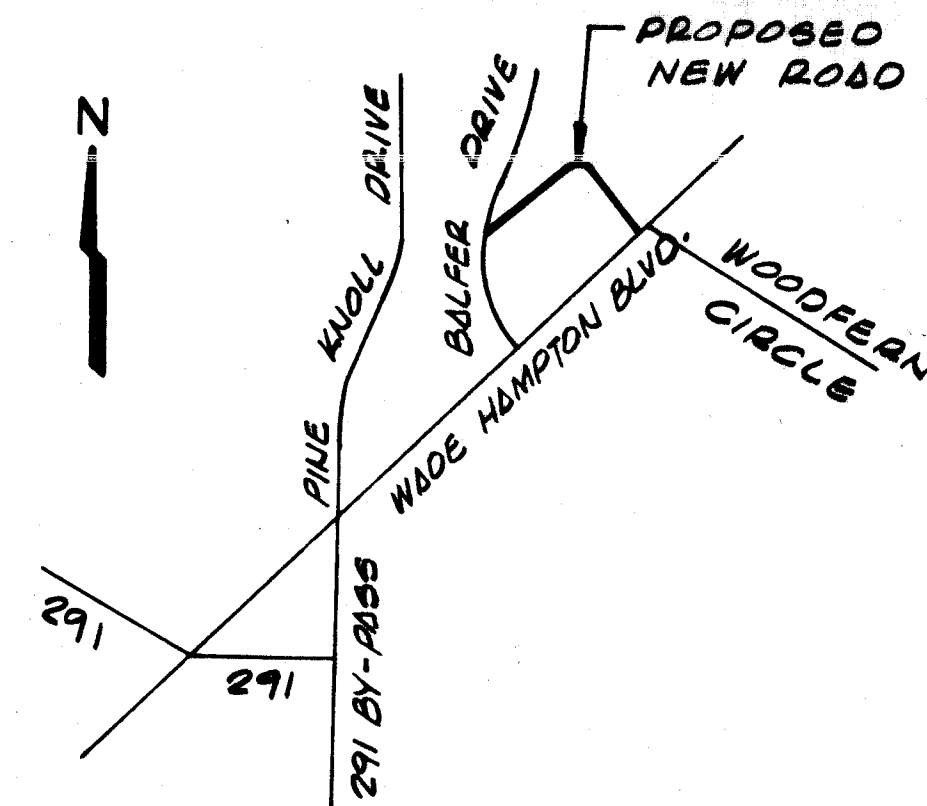

LOCATION MAP

CERTIFICATE OF ACCURACY
"I, William R. McCoy, certify that this plan was drawn under my supervision from an actual survey made under my supervision and that this plan was prepared in accordance with the Greenville County Subdivision Regulations as adopted."

8/22/72 Date
William R. McCoy
Licensed Engineer or Registered Surveyor
S.C. Registration No. 3551

CERTIFICATE OF OWNERSHIP AND DEDICATION
"The undersigned hereby acknowledge that we are the Owners of the property shown and described hereon and that we hereby adopt this plan of subdivision with our free consent and that we establish the minimum building restriction lines and hereby dedicate to public use as roads, streets, and easements, forever all areas so shown or indicated on said plat."
SIGNED: [Signatures]
First Piedmont Bank & Trust
Wade Hampton Enterprises

CERTIFICATE OF APPROVAL FOR RECORDING
"I hereby certify that the subdivision plan shown hereon has been found to comply with the Subdivision Regulations for Greenville County, with the exception of such variances, if any, as are noted in the minutes of the Greenville County Planning Commission, Greenville, South Carolina, and that it has been approved for recording in the office of the County Register of Deeds Conveyance."
3/5 1973
J. Allen Shaw
Director of Planning
Greenville County
Planning Commission

REVISED 3/5/73
ROAD NAME CHANGED TO BANKING WAY
DATE 3/5/73
FINAL PLAT

FILE NUMBER 72-100

FIRST PIEDMONT ROAD

FIRST PIEDMONT BANK & TRUST CO. enwright associates ENGINEERS GREENVILLE, S.C.
WADE HAMPTON ENTR. OWNER: ENGINEER - SURVEYOR

NO. OF ACRES - 0 - MILES OF NEW ROADS 0.21
NO. OF LOTS - 0 - DATE 8-22-72
ERROR OF CLOSURE - 0 -

72016-102 SCALE: 0 50' 100' 150'

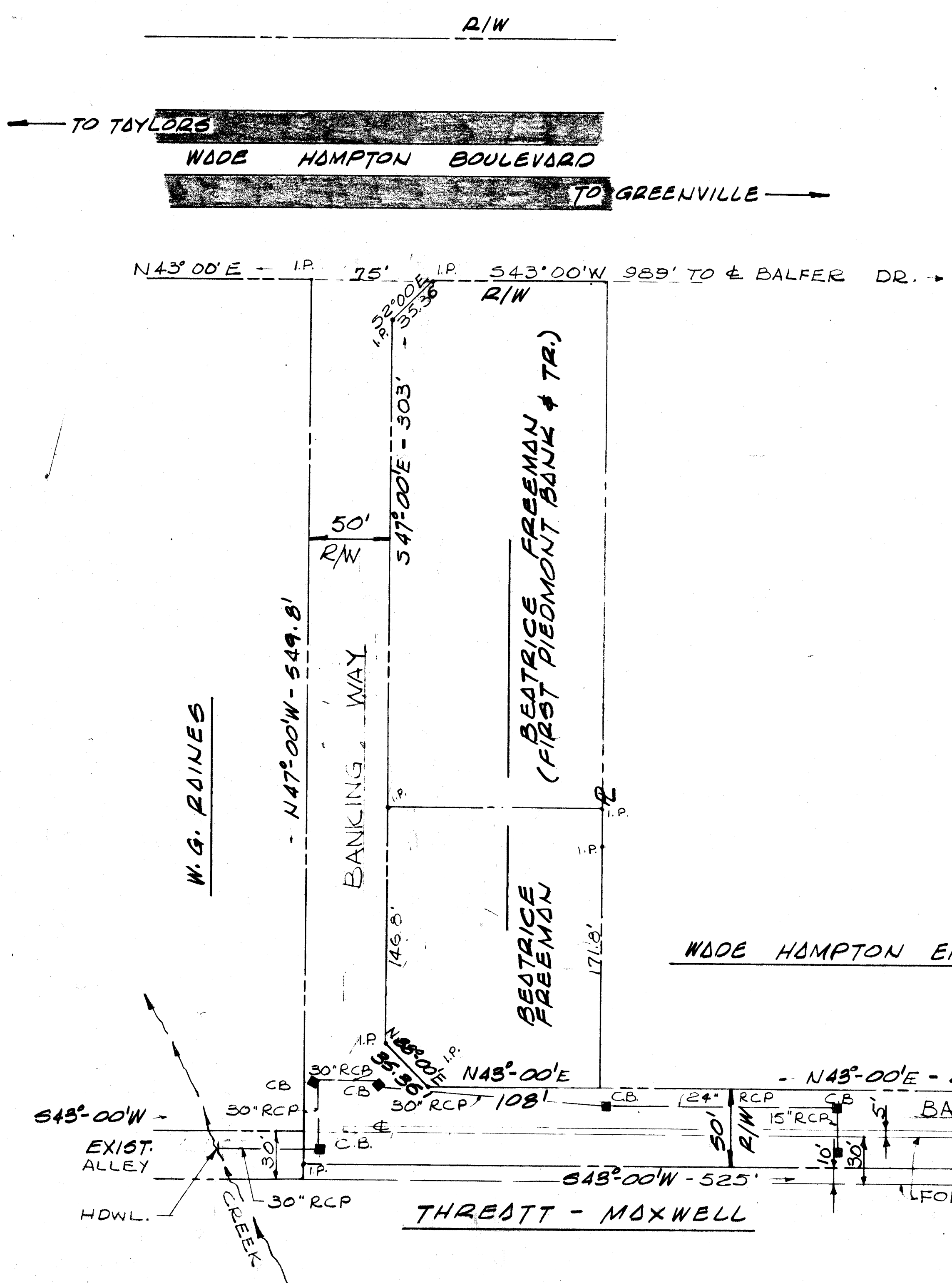

4R-64